

Personally Controlled Electronic Health Records

“From the Coalface”

12/09/2013

1

Configure E-Health in Best Practice

- **Entering Your HPI-I's and HPI-O's**
 - a) HPI-O (Organisation)
 - b) HPI-I (Individual)
- **Importing the HI Certificate (performed Server only)**
- **Importing to NASH (PCEHR) Certificate**
- **Workstations -log in as each windows user**

12/09/2013

2

Accessing the PCEHR in Best Practice

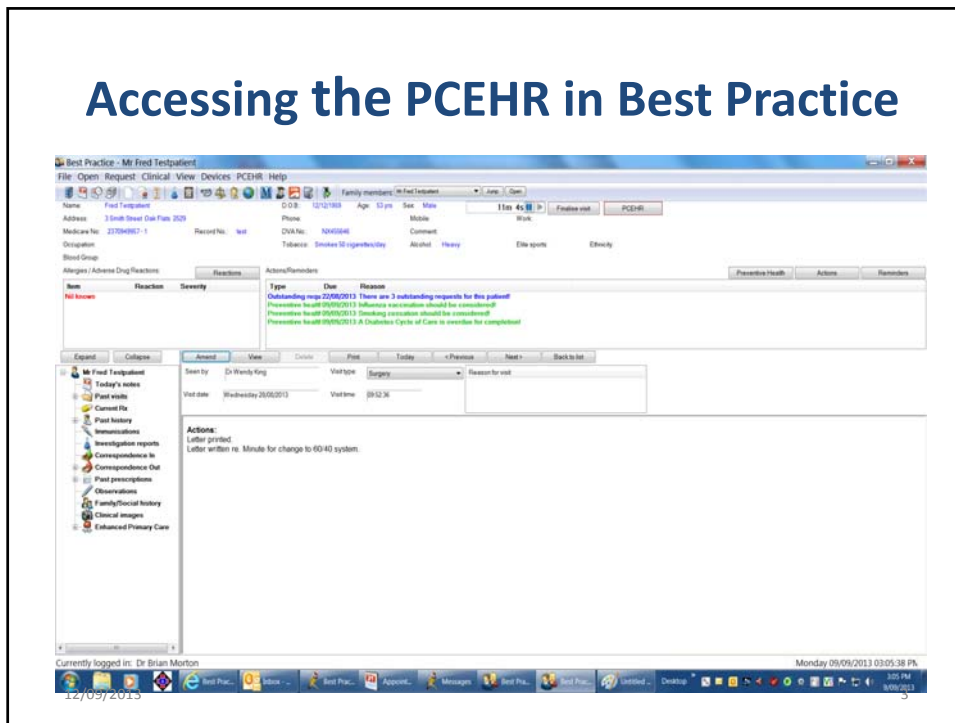

Patient Demographics + IH-I

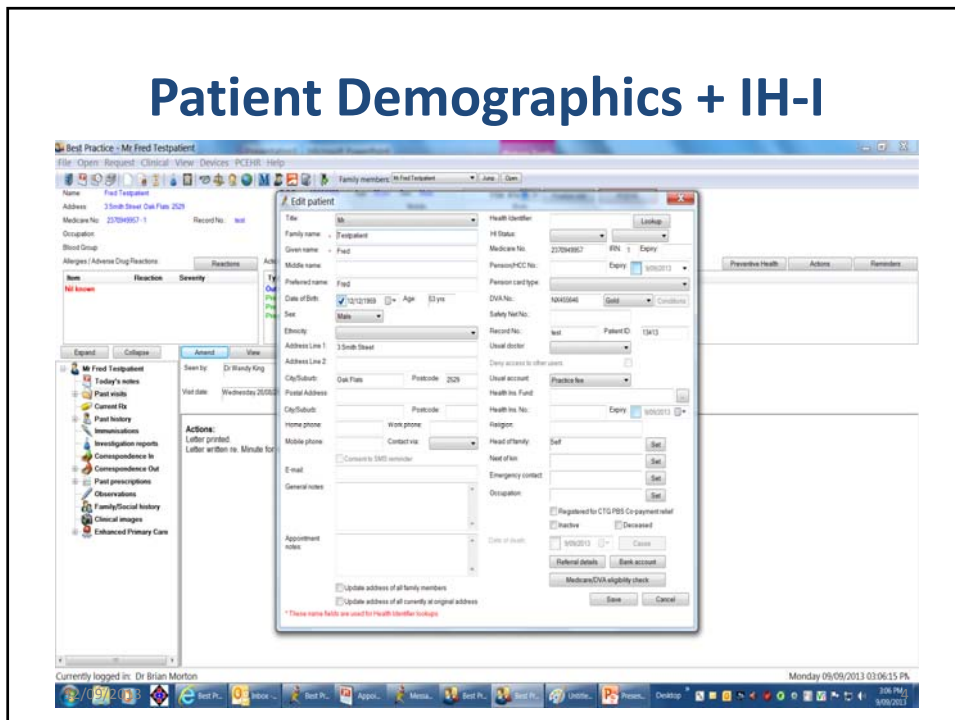

Registered Patient - validated

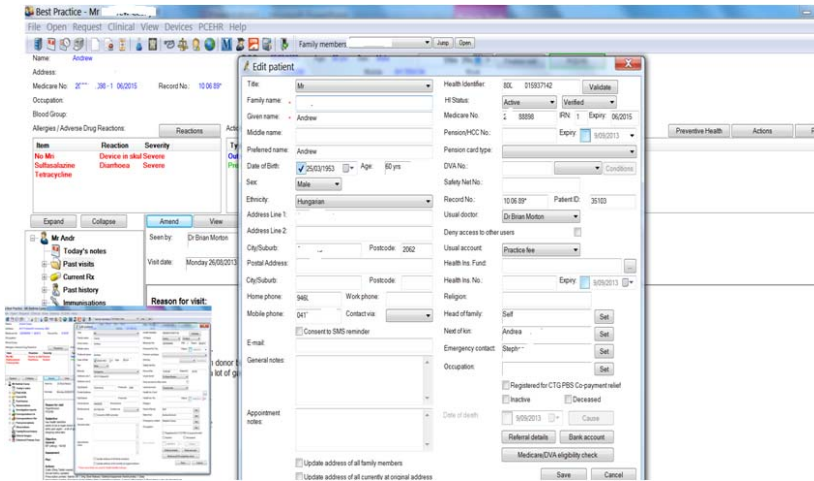

12/09/2013

5

Shared Health Summary Upload

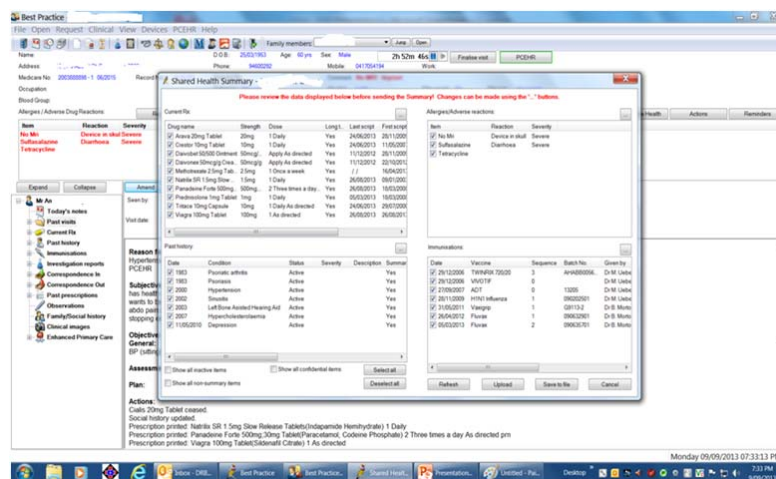

12/09/2013

6

PCEHR – Shared Health Summary

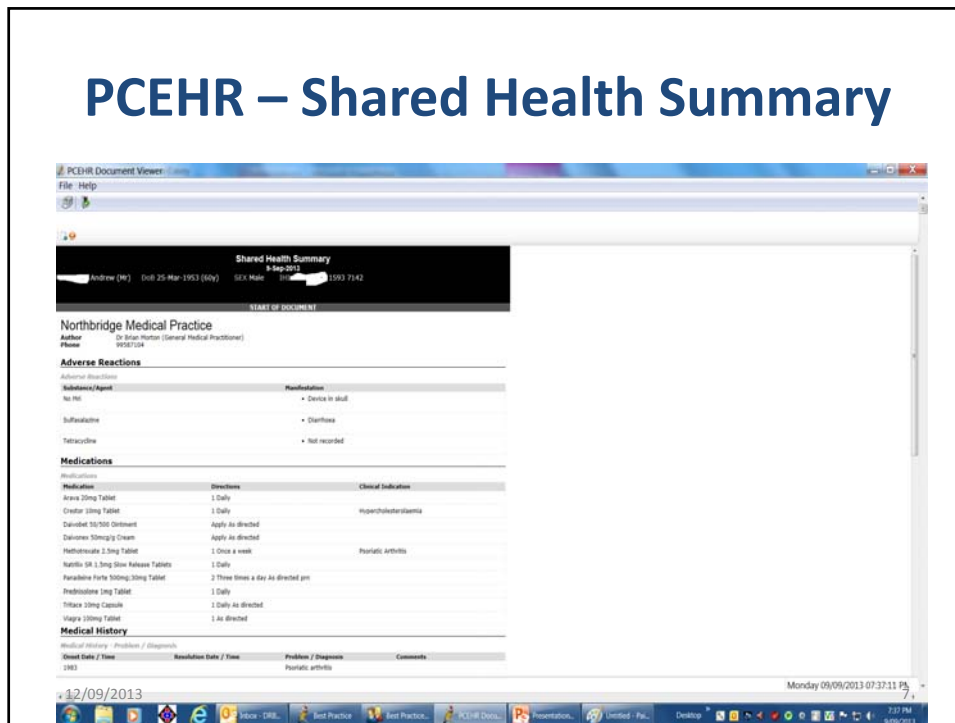

Logging in as a healthcare professional via the provider portal

- Have a Healthcare Provider Identifier for Individuals (HPI-I)
- Have obtained a digital credential (for example a USB key or smart card) which can identify you as an authorised healthcare provider; and
- Be authorised by a registered healthcare organisation to access the eHealth record system by the organisation having linked your HPI-I with their HPI-O.

12/09/2013

8

USB key



12/09/2013

9

PIP eHealth Incentive and PCEHR

- [Practice Accredited to RACGP Standards](#)
- R1 - Integrating Healthcare Identifiers into Electronic Practice Records
- R2 - Secure Messaging Capability
- R3 - Data Records and Clinical Coding
- R4 - Electronic Transfer of Prescriptions
- R5 - Personally Controlled Electronic Health (eHealth) Record System

12/09/2013

10

Real-World GP Concerns

- Practice accreditation
- Medicare regulations
- No specific remuneration
- Infrastructure – Computer hardware; internet connection; network maintenance.
- Data cleansing
- Computer Literacy
- PCEHR content reliability & accuracy

12/09/2013

11